

Our current ArcIMS *All Coal* application

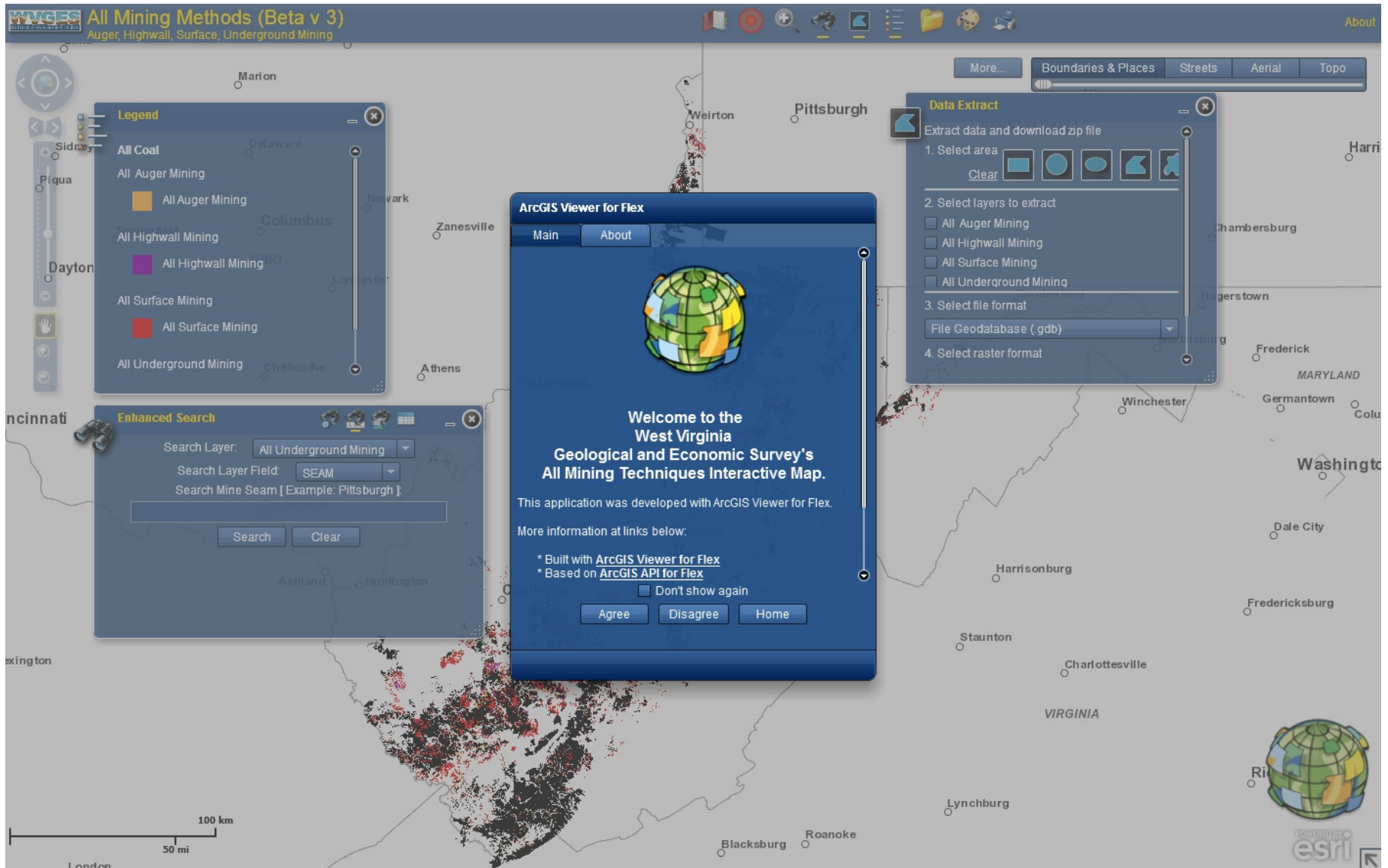

Soon for public release, WVGES new *All Coal* ArcGIS Server Flex Interactive Map

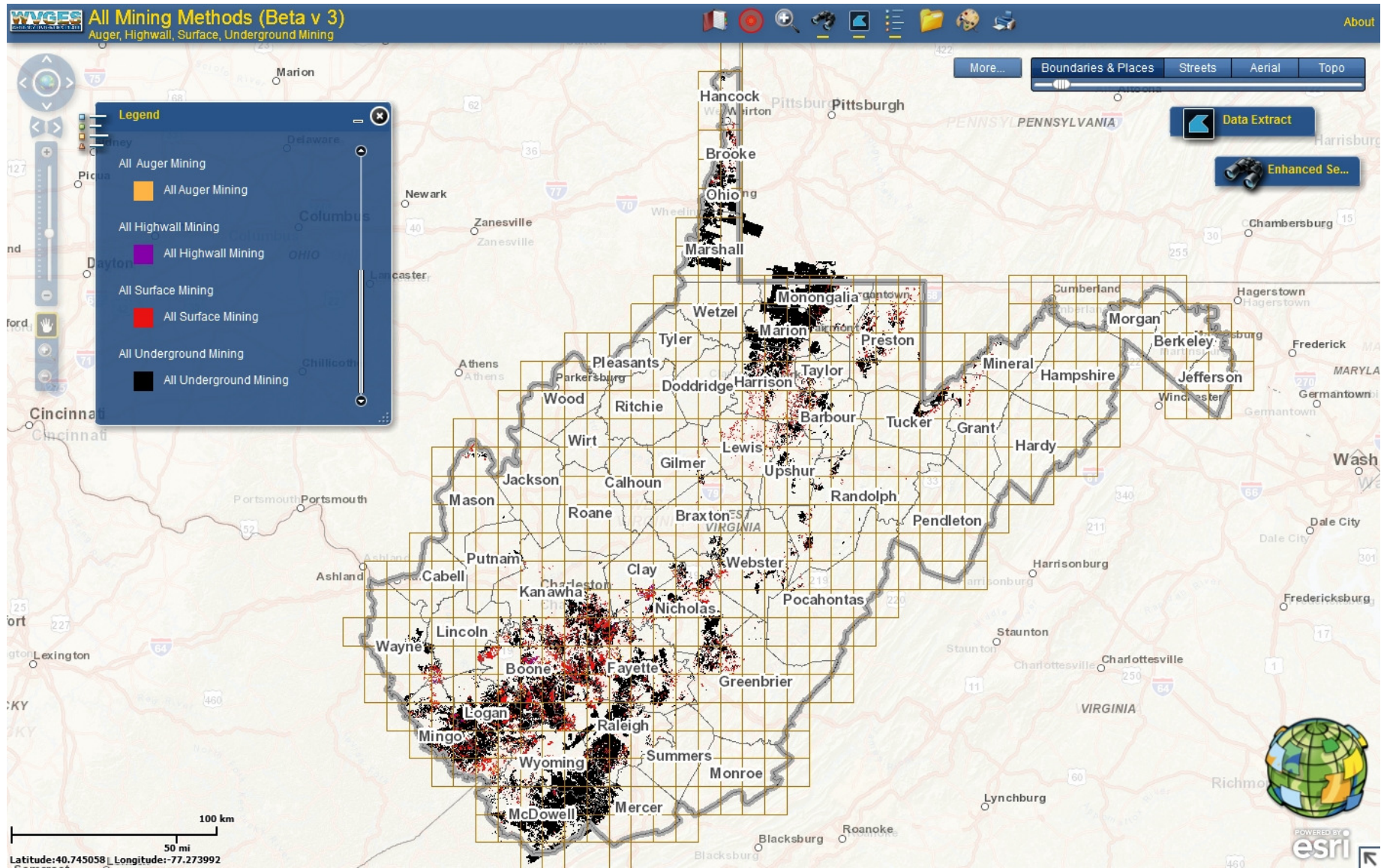

The map shows all coal mining in WV: auger, highwall, surface and underground mining

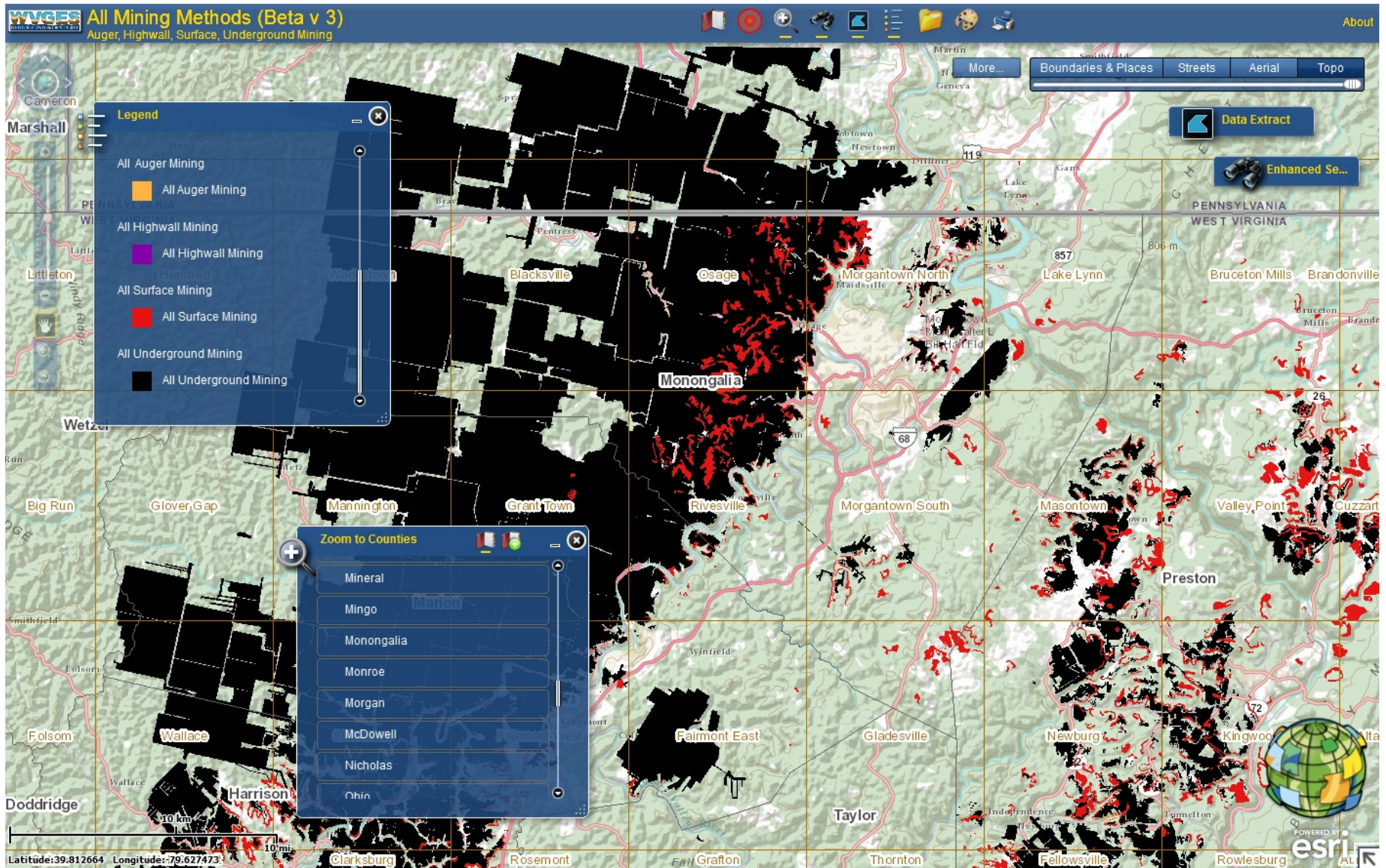

Tool: The user has the ability to choose and zoom to a particular county view

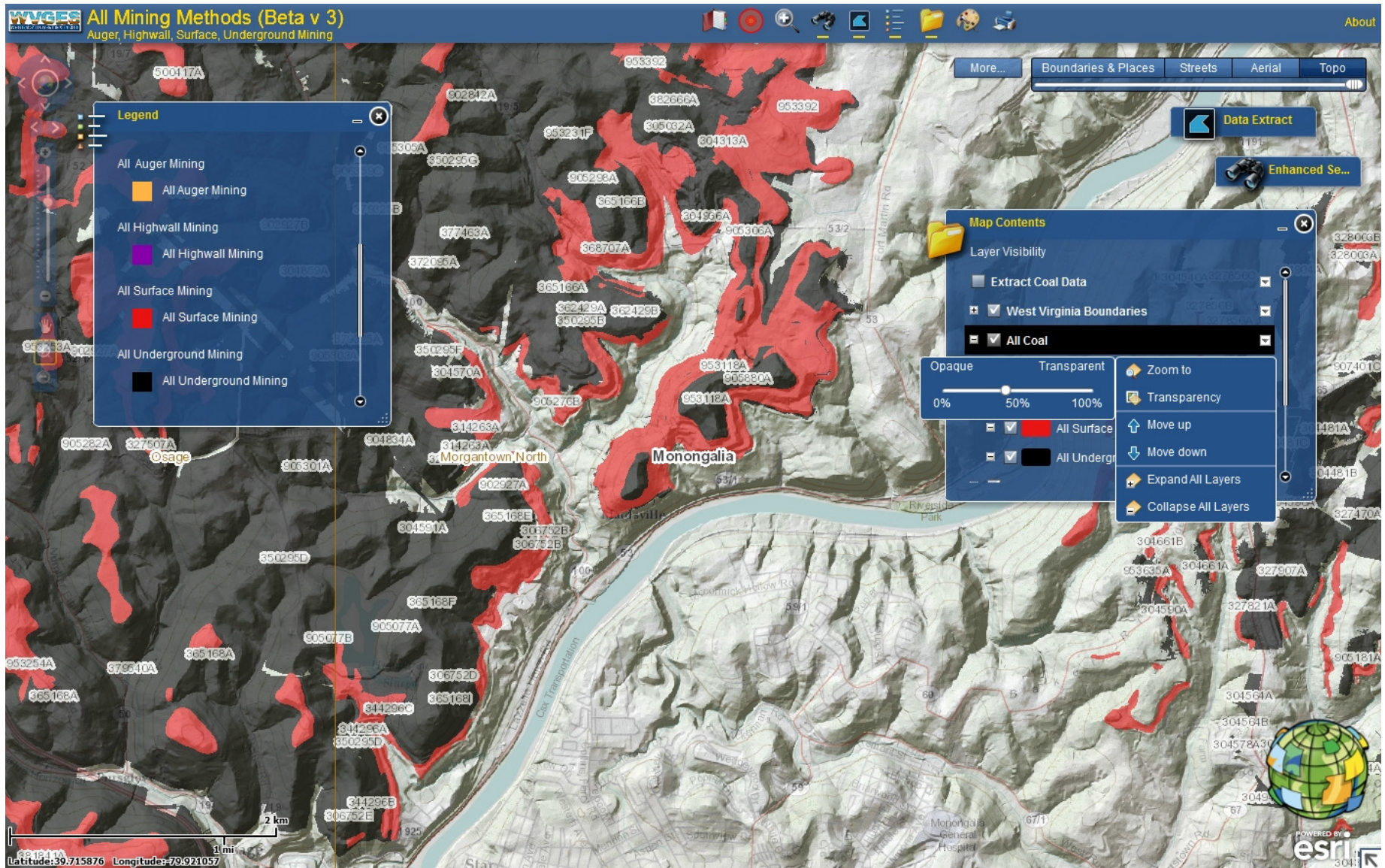

Tools: Ability to choose one of four basemaps and choose transparency levels for major layers.



Tool: Input an address, find and zoom to location.



Enhanced Search Tool: Place a dot on a feature and get information on it.

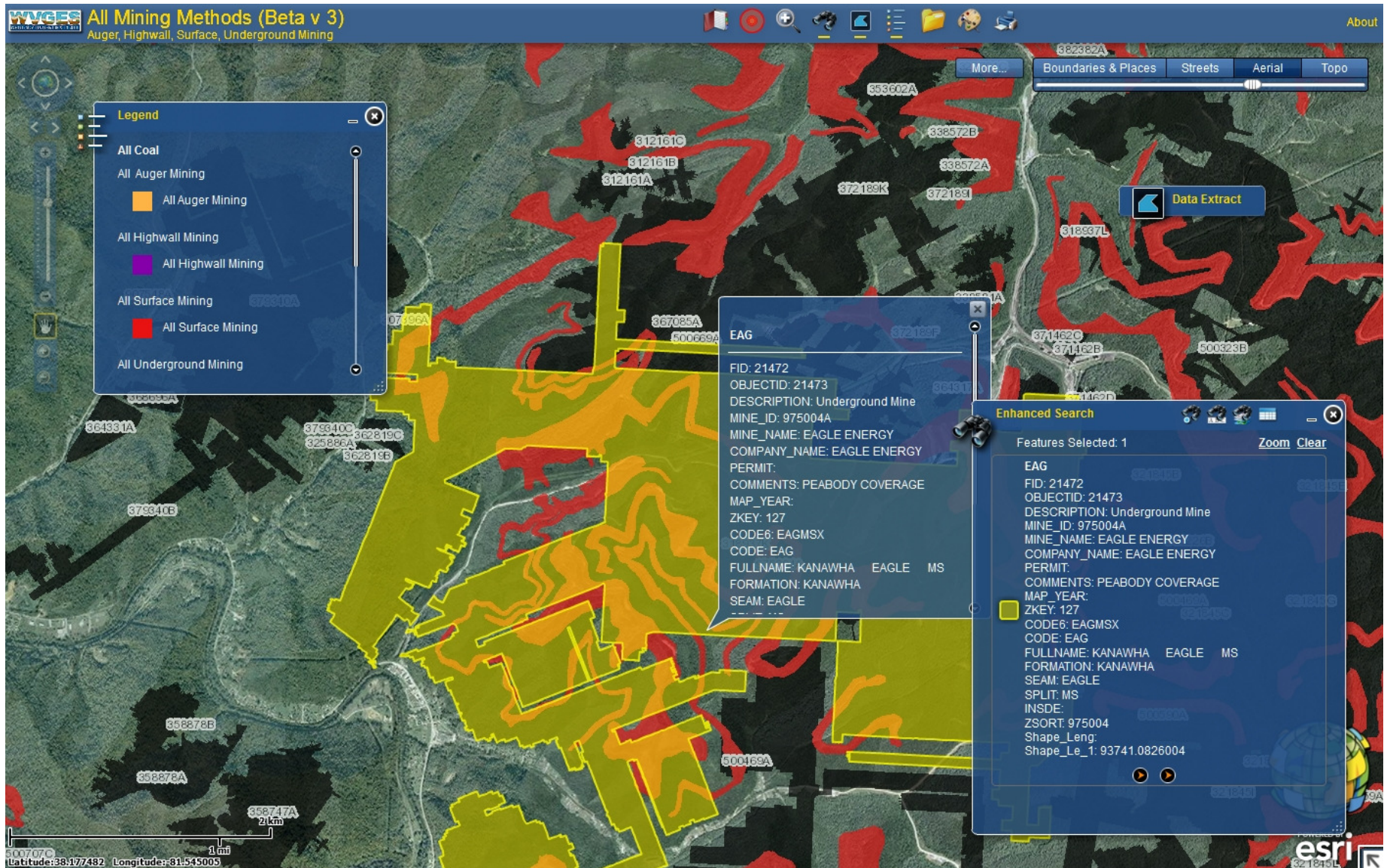

Feature will be highlighted; pop-up box provided with attribute information along with hyperlinks for more detailed information.



Enhanced Search Tool: One can also choose several features by drawing a polygon around them



Document Information

Document #975004

[PREV](#) [NEXT](#)

Scenes:

Year: 0

Inventory:	No
Corner Notes:	Y
Card Location:	0 - Unknown
Paper Map:	No
WVGS Notes:	
Tracking Number:	
Scale:	
Map Type:	
Source:	

WPA: No

OSM Notes:

Modified Date:

Modified by:

Mines

ID	Mine Name	Company Name	Seams	Counties	Quads	Notes
*	UNKNOWN	UNKNOWN	EAGLE	BOONE KANAWHA LOGAN	Arnett Belle Pilot Knob Wharton	PEABODY COVERAGE
A	EAGLE ENERGY	EAGLE ENERGY	EAGLE	BOONE KANAWHA LOGAN	Arnett Belle Pilot Knob Wharton	PEABODY COVERAGE
B	HARRIS NO 1	UNKNOWN	EAGLE	BOONE KANAWHA LOGAN	Arnett Belle Pilot Knob Wharton	PEABODY COVERAGE
C	UNKNOWN	UNKNOWN	EAGLE	BOONE KANAWHA LOGAN	Arnett Belle Pilot Knob Wharton	PEABODY COVERAGE

One of the links will take one to WVGES Mine Information Database System (MIDS)

Document Information

Document #379340

[PREV](#) [NEXT](#)

Scenes: 3
Year: 1994

Inventory:	Yes
Corner Notes:	
Card Location:	1 - Coal Bed / County
Paper Map:	No
WVGES Notes:	
Tracking Number:	
Scale:	
Map Type:	
Source:	WV DEPARTMENT OF MINING
WPA:	No
OSM Notes:	
Modified Date:	01-JAN-96
Modified by:	

Mines

ID	Mine Name	Company Name	Scams	Counties	Quads	Notes
<input checked="" type="checkbox"/> A	TONYS BRANCH NO 56	TONYS BRANCH COAL	2 GAS	BOONE	Racine	
<input checked="" type="checkbox"/> B	TONYS BRANCH NO 54	TONYS BRANCH COAL	2 GAS	BOONE	Racine	
<input checked="" type="checkbox"/> C	ABANDONED	UNKNOWN	2 GAS	BOONE	Racine	
<input checked="" type="checkbox"/> D	UNKNOWN	UNKNOWN	2 GAS	BOONE	Racine	

Images

Scene 1 (1.8MB)



Scene 2 (1.8MB)



Scene 3 (1.8MB)



One of the links will take one to WVGES Mine Information Database System (MIDS)

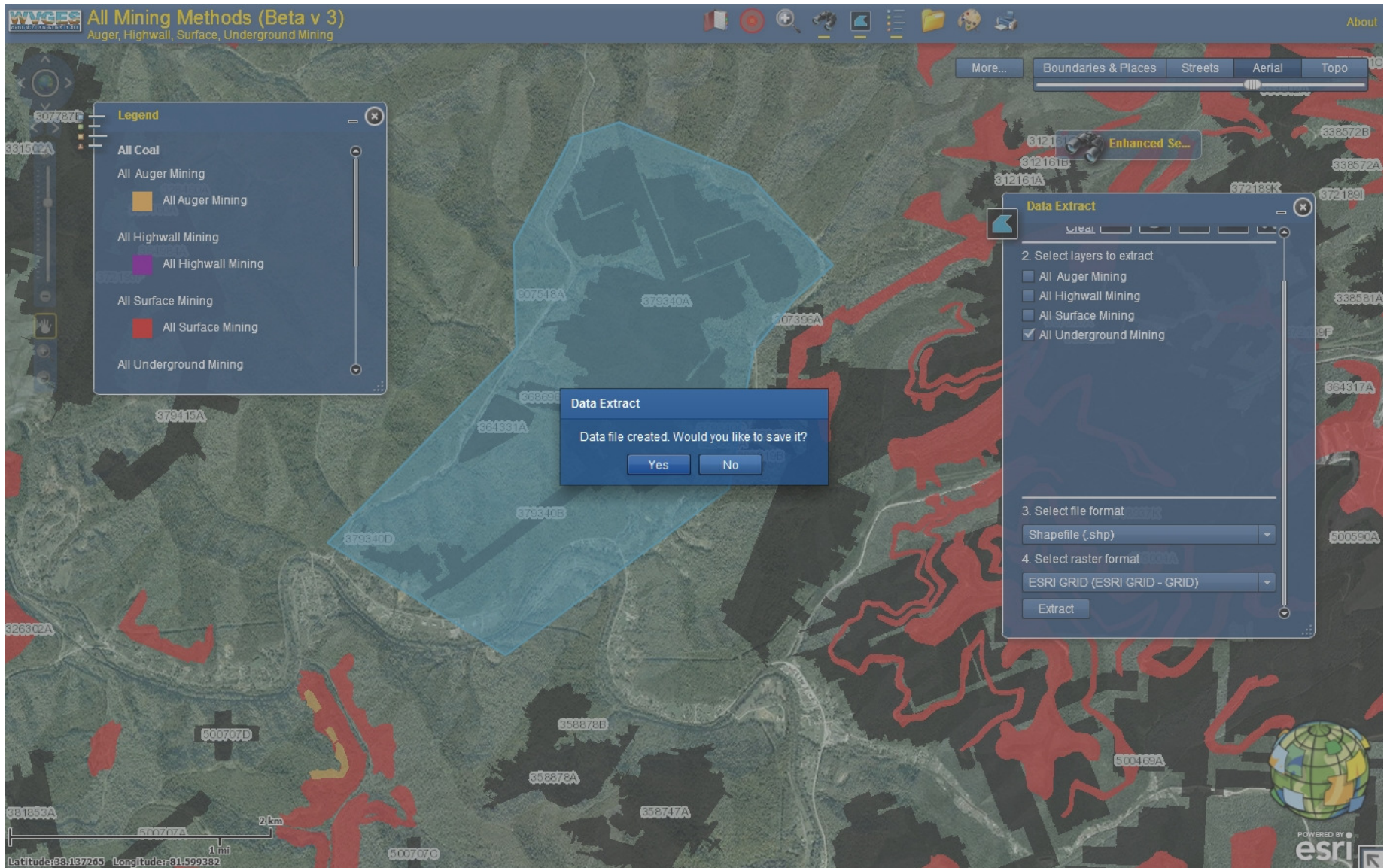

Data Extraction Tool: The selection is similar to the Enhanced Search Tool. One can choose To download shapefiles, file geodatabase, CADD files in a “zipped” package.

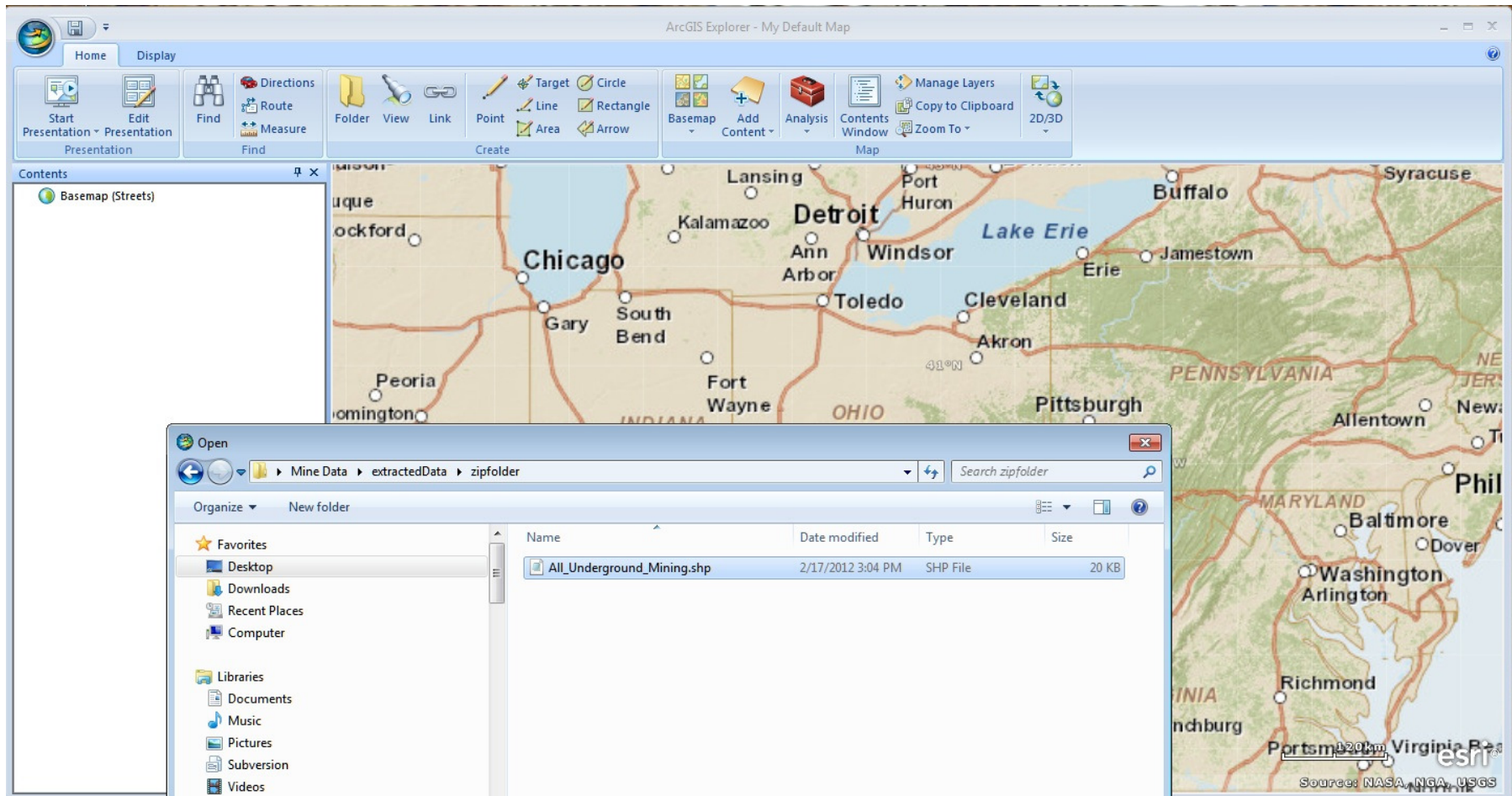

Open the file in your software. Here the downloaded and unzipped shapefile set is being opened in the freely available *ArcGIS Explorer*.

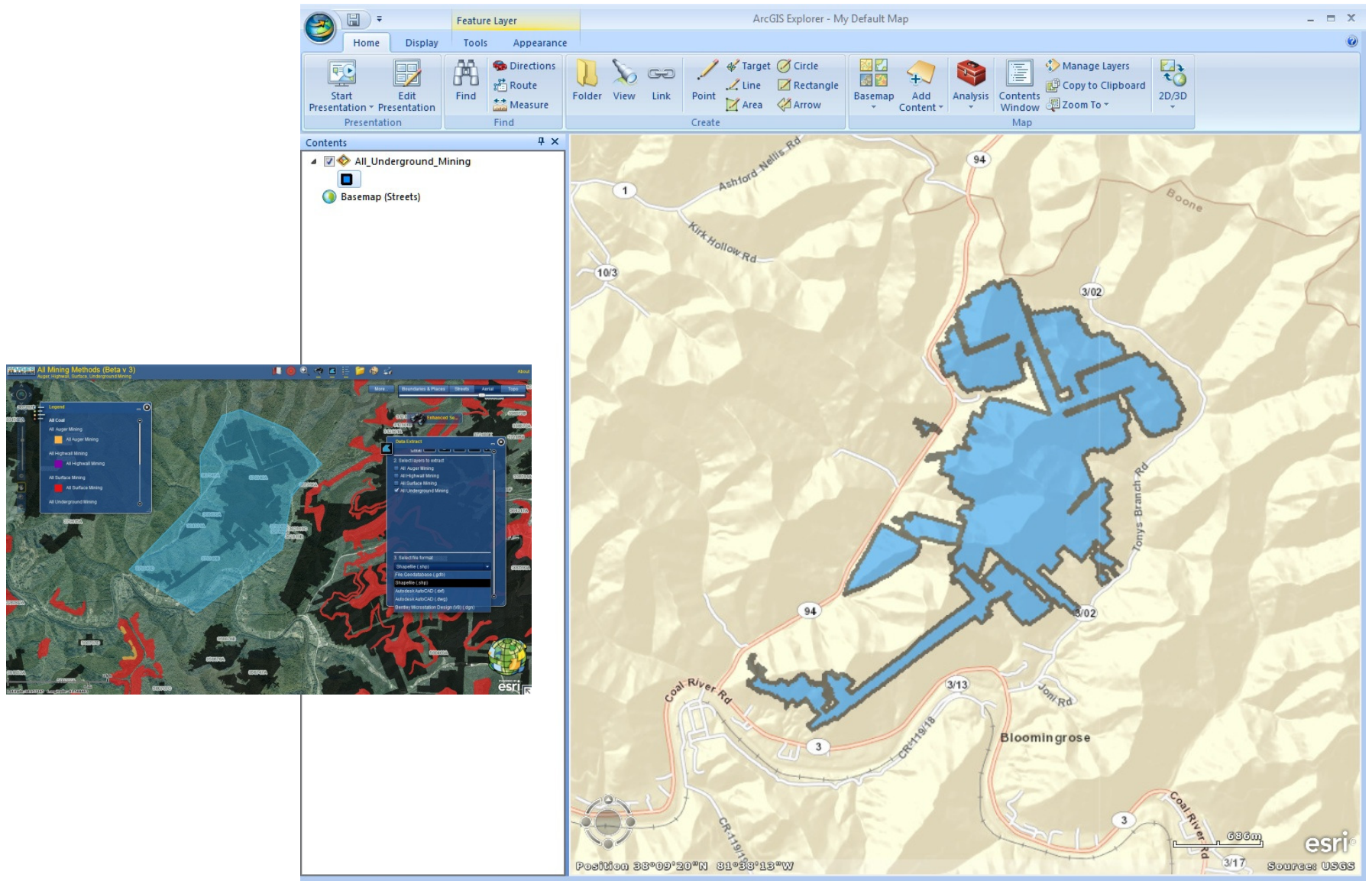

A user's selection displayed in *ArcGIS Explorer* (right).
The selection from the All Coal Map (left)

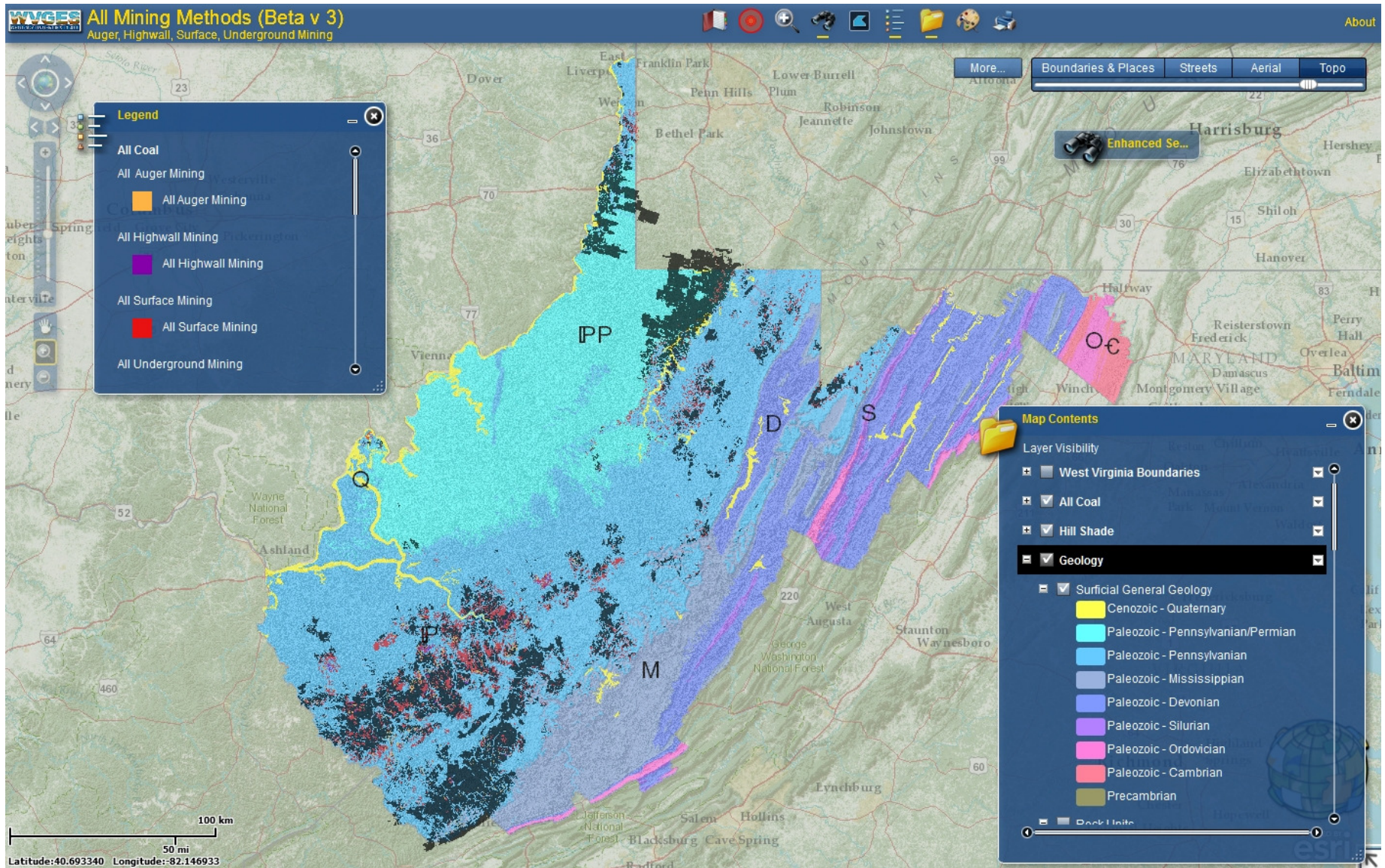

A geology layer is available as well!